

2016-2017 Board of Directors

Justin Kelly, *Chair*
Burr & Forman LLP
Kim Lepley, *First Vice Chair*
Merrill Lynch
Jessica Grover, *Second Vice Chair*
Maynard Cooper
Niki Harris, *Treasurer*
Southern Nuclear LLC
Lawrence Whatley, *Secretary*
Trammel Harper & Williams
Amy McMullen, *Parliamentarian*
AIG Baker

Elizabeth Hamlin
Blue Cross Blue Shield of Alabama
Cheryl Levy
HealthSouth, Corp.
Johanna Lewis
Southern Research Institute
Ladd Mark
Surgical Care Associates
Raquel Morgan Williams
Alabama Power Company
Diane Munson
Hardesty, LLC
Ronda Robinson
MAX Transit
Joi Scott
Alabama State University
Dawn Sharff
Bradley
Erica Sheffield
Honda Manufacturing of Alabama
Donna P. Turner
SpectrumRED
Lynnece Washington
Bessemer Municipal Court

Tarsha Bluiett
Samford University
Yonti Brown
Southern Company
Elizabeth Crawford
Community Volunteer
Cris Ferguson
Brookwood Medical Center
Tondra Fields
Southern Company
Alison Grizzle
Alabama State Dept. of Education

Services Provided

At Girls Inc., we inspire all girls to be strong, smart, and bold through advocacy and direct service. Our programs offer long-lasting mentoring relationships, an all-girl, pro-girl environment, and research-based programming, which together allows girls to succeed, break the cycle of poverty, and become role models for their communities.

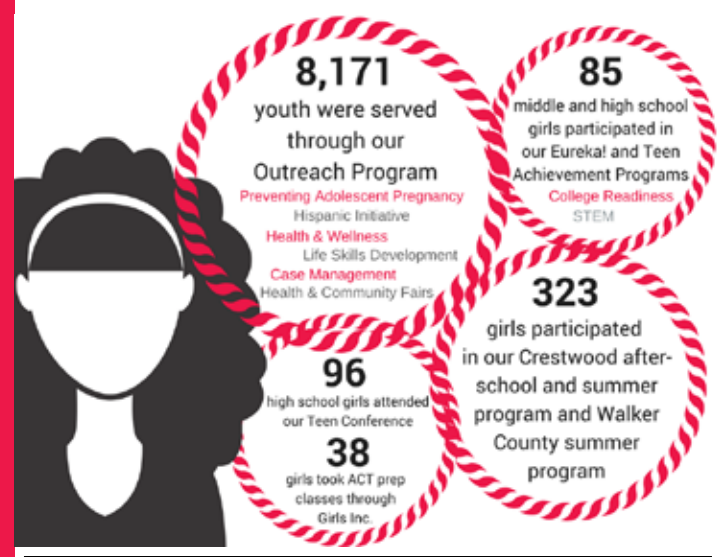

In Her Corner...

Raven Johnson remembers being 7 years old, nervously walking through the doors at Girls Inc. of Central Alabama for the first day of summer camp. A timid girl, she knew none of the girls her age in the program. Yet, her camp counselors were welcoming, encouraging, and intentional in helping Raven fit in and find her voice.



Over the next eight years at Girls Inc., Raven blossomed into an outgoing, outspoken, and adventurous young woman. She was voted Senior Class Vice President and SGA President her senior year of high school. After graduating, she attended Auburn University, where she met other girls who had grown up with Girls Inc. These relationships introduced her to a larger community, which – along with the confidence she gained at Girls Inc. – helped lead to her being voted Executive Vice President of the Black Student Union by her peers her senior year.

Some of her Girls Inc. instructors were the most influential people of her childhood, and her friendships have been everlasting. Just recently, Raven had lunch with one of her friends from Girls Inc. to celebrate that friend's engagement.

Today, Raven is a teacher. She spends her days advocating for, inspiring, and challenging young minds the way Girls Inc. did for her. Best of all, her classroom motto is Strong, Smart, Bold – the three tenets of Girls Inc.

More than 10 years after her life at Girls Inc., Raven's experiences at those summer camps still impact her daily life.

2016-2017 Board of Trustees

Felix M. Drennen, III
Todd Sharley
Jeane Stone
Larry Thornton
Thomas Wilder, Jr.



2016-2017 Committee of 25 Girls Inc. of Central Alabama's Junior Board

Kate Duncan <i>President</i>	Shelley DeClerk Luke Duncan	Kristen McGee Kelly Moore
Cindy Mullins <i>President Elect</i>	Kat Gannon Alex Gogol	Texys Morris Blair Munford
Ashley Adams	Kate Hawley Leslie Hicks	Allyson Saia Brittany Sharp
India Allen	Josh Hornady	Jess Smith
Camille Berry	Julie Ingram	Danielle Starks
Rebecca Boohaker	Sheena Jenkins	Katica Stojanova Toma
Ginger Busby	Bonny Lepley	Lynae Westbrook

Measuring the Impact

Girls Inc. is dedicated to making a measurable difference in the lives of girls, and has developed the Girls Inc. **Strong, Smart, and Bold Outcomes Survey** to measure indicators of girl success in a network-wide survey each year. Here are some of the findings from the Girls Inc. of Central Alabama survey.

Strong

- 80% of Girls Inc. of Central Alabama girls say they are happy with their bodies. The national average is 22%.

Smart

- 1 out of 4 girls will not graduate high school. 85% of Girls Inc. of Central Alabama girls not only intend to graduate, they plan to go to college.

Bold

- 93% of Girls Inc. of Central Alabama girls report being always or usually hopeful about their futures.

2016-2017 Financials

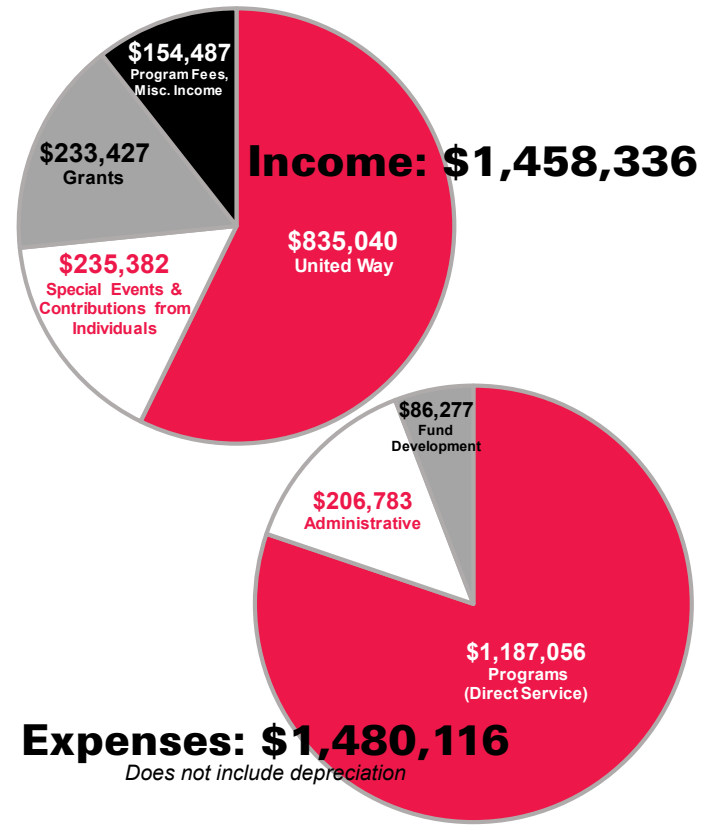

WITH YOU IN HER CORNER, SHE WILL SUCCEED.



Champions for Girls

Thank you to the members of our Champions for Girls giving society. Your dedication to creating long-lasting, positive change inspires girls to be strong, smart, and bold.

- | | | |
|---|--|--|
| Linda Allison
Ann Benton | Nicole Hagood
Elizabeth Hamlin | Ryan Medo
Diane Munson |
| Polly and Santiago Borasino
Tom Boulware | Connie Hill and Doug Turner
Nik Layman and
Angela King | Dottie and Steve Pak
Robert E. Parsons
Mary Saia |
| Lowell and Frazier Christy
Elizabeth Crawford
Leigh Davis | Catherine Lewis
Johanna Lewis
Ladd and Robin Mark | Dawn and Richard Sharff
Jess Smith
Susan Watterson |
| Jerry and Diana Donnelly
Felix and Betts Drennen
Venessa Gosa | David and Denise Mathews
Sandra McMillan
Amy McMullen | Sara Williams |
| Jessica and Scott Grover | | |

FUEL HER FIRE, AND SHE WILL CHANGE THE WORLD.



girls inc.

of Central Alabama

Inspiring all girls to be strong, smart, and bold



2016-2017 Community Partners

- | | | |
|--|--|--|
| Adams & Reese
Alabama Power Foundation, Inc.
Alabama Theatre
AlaHealth
Allstate Giving
Alpha Mu Chapter of Beta
Sigma Phi
Altar'd State
Altec
Angela King Brows and Beauty
Ashley Bruette Agency-
Nationwide Insurance
AT&T- Terilyn Whitton/Greg
Glass Groups
AT&T Employee Giving
AT&T Services, Inc.
Babalu Tapas & Taco's
Baker, Donelson, Bearman,
Caldwell & Berkowitz, PC.
Balch & Bingham
Bank of America Matching Gifts
BB&T
BBVA Compass Bank
BBVA Compass Foundation
Beauty Shock
Bill and Melinda Gates
Foundation
Birmingham Jefferson County
Transit Authority
Birmingham Zoo
Borland Benefield, PC.
Bradley
Brava Rotisserie Grill
Breakout Birmingham
Brik Realty
Bud's Best Cookies
Buffalo Rock Company
Burr & Forman LLP
Caring Foundation of Blue Cross
& Blue Shield of Alabama
Chef Clayton's Food Sys.
Chickfila
Children's Trust Fund
City of Birmingham
Clairmont Family Dentistry
Cobbs Allen and Hall
Do-It-Yourself Crafts
Dollar General Literacy
Foundation
Drummond Company
EBSCO Industries, Inc.
Emporium Presents
Empyrean Solutions | FirstBank Mortgage
Flip Burger
Free People
Full Moon BBQ
Gap Foundation
Gap Riverchase Galleria
GEAR UP Birmingham City
Schools
Get A Real Estate Life
Girls Inc. National
Graham and Co.
Growing Kings
The Hackney Foundation
Halbrooks & Allen, LLC
HealthSouth Corporation
Hometown Lenders
Honda Manufacturing of
Alabama
Hugh Kaul Foundation
Independent Presbyterian
Church Foundation
Interior Motives
J.R. Prewitt
Jefferson County Commission
Jefferson County Public
Defender's Office
Joe Piper Inc.
Junior League of Birmingham
Kohl's
Le Fleur LLC
Mafiaoza's Pizzeria and
Neighborhood Pub
Magic City Street Team
The Marcus Agency
Mayer Electric Supply
Company, Inc.
Maynard Cooper & Gale
Charitable Foundation
McGriff, Seibels & Williams
Merrill Lynch, a Bank of America
Company
Milo's Tea
Mountain Brook Baptist Church
National Association for
Professional Women
Nick's Kids Foundation
NOLA Ice
Oakworth Capital Bank
The Pants Store
Pete's Print
ProAssurance
Publix Super Markets Charities
Red Mountain Theatre | Regions Financial
Renasant Bank Mortgage
Robert R. Meyer Foundation
Roden Oral Surgery
Savoie Catering
Shunnarah Injury Lawyers, PC.
Sidewalk Film Festival
Siroe and Permutt
Sky Castle
Slice
Southeast Commercial
Management
Southern Jewish Life Magazine
Southern States Bank
St. Vincent's Health System
Surgical Care Affiliates
Susan Mott Webb Charitable
Trust
The TakeOut
Thompson Foundation
Three Sheets
TicketBiscuit
Time Inc. Books
Title Group Incorporated
Trim Tab Brewing Company
Truist
Two Men and A Truck
United Way of Central Alabama
United Way of Greater Atlanta
Urban Cookhouse
USAmeriBank
Vaco Birmingham, LLC
Vida Flo Birmingham
Vulcan Materials Company
Walker Area Community
Foundation and the Samuel
Lee Smith Advised Fund
Wasabi Juan's
WBHM
Weber Mortgage
Wells Fargo Community
Support
Wells Fargo Foundation
Wesley Guy State Farm
Woodcrest Building Company
Worksite Benefit Services
Zoe's Kitchen |
|--|--|--|

Girls Inc. of Central Alabama
P.O. Box 130729
Birmingham, AL 35213
(205) 595-4475

girlsinccentral-al.org

For updates and news follow us on:



Girls Inc. of Central Alabama is a proud partner of:



2016-2017 Annual Report